In the Desert: Life on the Hijacked Jets Is Harsh

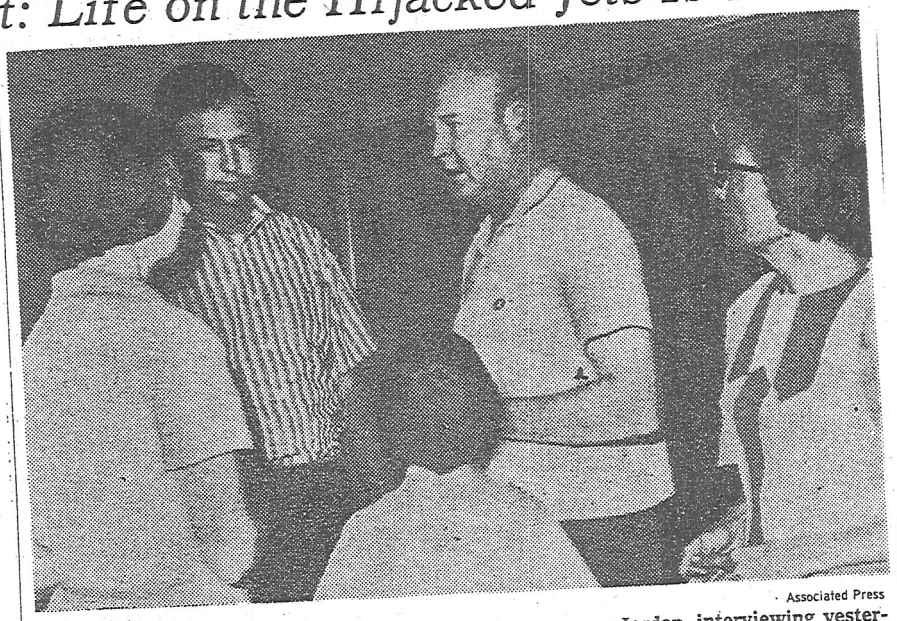

Associated Press

Harry I. Odell, chargé d'affaires of U.S. Embassy at Amman, Jordan, interviewing yesterday some of the Americans who had been allowed to leave the jets hijacked Sunday.

List of Passengers on Swissair Flight

Following is a list of the passengers aboard Swissair Flight 100 when it was hijacked to Jordan Sunday, with places where they purchased their tickets. A list of passengers aboard Trans World Airline Flight 741, also hijacked to Jordan, appeared in The New York Times yesterday.

ALTENBURG, Marylou, Aochester.
BARTLETT, Alan, Rochester.
BARTLETT, Mrs. Alan, Rochester.
BARTLETT, William, Rochester.
BARTLETT, Elizabeth, Rochester.
BERGER, Mr. E., New York.
BERGER, Mrs. A., New York.
CASHMAN, Mrs. V., Albany.
DETWILER, John, Philadelphia.
DETWILER, Ann, Philadelphia.
EGLI, Mrs. Ann, New York.
EGLI, Miss Ruth, New York.
EGLI, Mis Heidi, New York.
EGLI, Miss Mary Anne, New York.
FEHSE, Klause, Rochester.
FEHSE, Luise, Rochester.
FEHSE, Peter, Rochester.
FEHSE, Paul, Rochester.
FEHSE, Vera, Rochester.
FEHSE, Nancy, Rochester.
FLINT, Mr. C., Albany.
FREY, Miss Susanne, New York.
FROHNER, Walter, Rochester.
FROHNER, Mrs. Gertrude, Rochester.
GOODALE, Ronald, Oradell, N. J.
HAUG, Mr. F., New York.
HAUG, Mrs. F., New York.
HUTTER, Mrs. Barbara, Ithaca, N. Y.
HUTTER, Miss Bettina, Ithaca, N. Y.
JOSEPH, Mrs. Liliane, West Hartford, Conn.
JOSEPH, Eric, West Hartford, Conn.
JOSEPH, Phillip, West Hartford, Conn.
JOSEPH, Marcus, West Hartford, Conn.
KINNEY, Daniel& Douglaston, Queens.
KOLANDER, Margaret, Rochester.
KOLANDER, Reinhold, Rochester.
KOROS, Mr. T., New York.
KOROS, Mrs. T., New York.
KROKENBERGER, Kurt, Rochester,
KROKENBERGER, Hanne, Rochester.
KROKENBERGER, Fred, Rochester.
KROKENBERGER, Alan, Rochester.
KUNZLER, Peter, New York.
KWASZEWSKA, Mrs. A., New York.
KWASZEWSKA, Mrs. G., New York.
LECKEY, Miss Patricia, Bronxville, N. Y.
LUEDECKE, Rochester.
MEILI, Ernest, Scarsdale, N. Y.
MEILI, Mrs. Ernest, Scarsdale, N. Y.
MERRILL, Peter, Rochester.
MERRILL, Mrs. Peter, Rochester.
MERRILL, Blythe, Rochester.
MERRILL, David, Rochester.
MERRILL, Amy, Rochester.
MORICONI, Mrs. A., New York.
MORICONI, Master, New York.
MUELLER, Fritz, Rochester.
MUELLER, Vera, Rochester.
NEUMANN, Mrs. Eise, New York.
PERME, Mr., New York.
PERME, Mrs., New York.
PORTER, Dr. D., Los Angeles.
REYNOLDS, Mrs. M., Albany.
ROSENSTEIN, Kurt, White Plains.
ROSENSTEIN, Mrs. Irma, White Plains.
SMUK, Helmut, Rochester.
SMUK, Maria, Rochester.
SMUK, Mernard, Rochester.
SMUK, Susanne, Rochester.
TOMIATTI, Miss Gerry, New York.
UNGAR, Peter, New York.
UNGAR, Mrs. Peter, New York.
UNGAR, Jonathan, New York.
UNGAR, Maryanne, New York.
VOLK, Mrs. Judith, New York.
ZIEGLER, Lotte, Rochester.

BAROVIC, Miss Danica, Yugoslavia.
BESNER, Dr. J. Zurich, Switzerland.
CADLE, Miss C. T., Stuttgart, Germany.
CONVERSE, Mr. W., Lucerne, Switzerland.
CONVERSE, Mrs. W., Lucerne.
CRESCENZO, Mrs. J., Lucerne.
DELLAROCCA, Mr. A., Lucerne
FERNANDEZ, Miss, Frankfurt, West Germany.
FRAYLE, Mrs.., Zurich.
FRIEDMAN, Miss, Unknown.
FUENTES, Mr. M., Frankfurt.
GULESER, Mr. A., Geneva.
GULESER, Mrs. A., Geneva.
HANFLAND, Mr., Zurich.
HEINE, Gerda, Zurich.
HOOD, P., Budapest.
HOPF, Mr. A. Basel, Switzerland.
HUBLER, Mr. Stuttgart.
HUSSERL, Mrs., Vienna.
JANOSFIA, Mr. A., Zurich.
JOST, Mr. W., Berne, Switzerland.
JUNKOVIC, Mr., Zagreb, Yugoslavia.
JUNKOVIC, Mrs., Zagreb.
KADISH, Mr. M., Lucerne.
KRITZ, Mr. J., Palma de Majorca.
KRITZ, Mrs. J., Palma de Majorca.
KUSTER, Mr. N., Zurich.
LEVY, Mr. K., Zurich.
LEVY, Mrs. Joan, Zurich.
LEVY, Mrs. Hilda, Zurich.
LUESCHER, Mr. E., Zurich.
MAROLF, Miss L., Berne.
MAVROKEFALOS, Mr., Athens.
MAVROKEFALOS, Mrs., Athens.
MEIER, Mr. W., Zurich.
MEIER, Mrs. W., Zurich.
NAJAMA, Begum, Karachi.
NAYLOR, Miss, Berne.
PALUMBO, Mr., Milan, Italy.
RECANGNO, Giancarlo, Milan.
ROTH, Lieselo, Zurich.
SANFORD, Dr. R., London.
SCHELLENBAUER, Brigitte, Stuttgart.
SCHELLENBERG, Mis B., Zurich.
SCHINDLER, Mrs. E., Zurich.
SCHMITTER, Mr. E., Basel.
SCHMITTER, Mrs. E., Basel.
SHARMA, Mr., Unknown.
SIMMEN, Mrs. C., Basel.
STAEUBLE, Zurich.
STAEUBLE, Zurich.
STAEUBLE, Zurich.
STAEUBLE, Zurich.
STICHER, Dr., Zurich.
SYKES, Basel.
SYKES, Basel.
VOCK, Mr. P., Zurich.
WALDESBÜHL, Mr. T., Geneva.
WEBER, Mr., Zurich.
WEBER, Miss, Zurich.
WEBER, Mr., Zurich.
WERDER, Carl., Zurich.
WILSON, Mr., Zurich.
BURT, Miss P., Zurich.

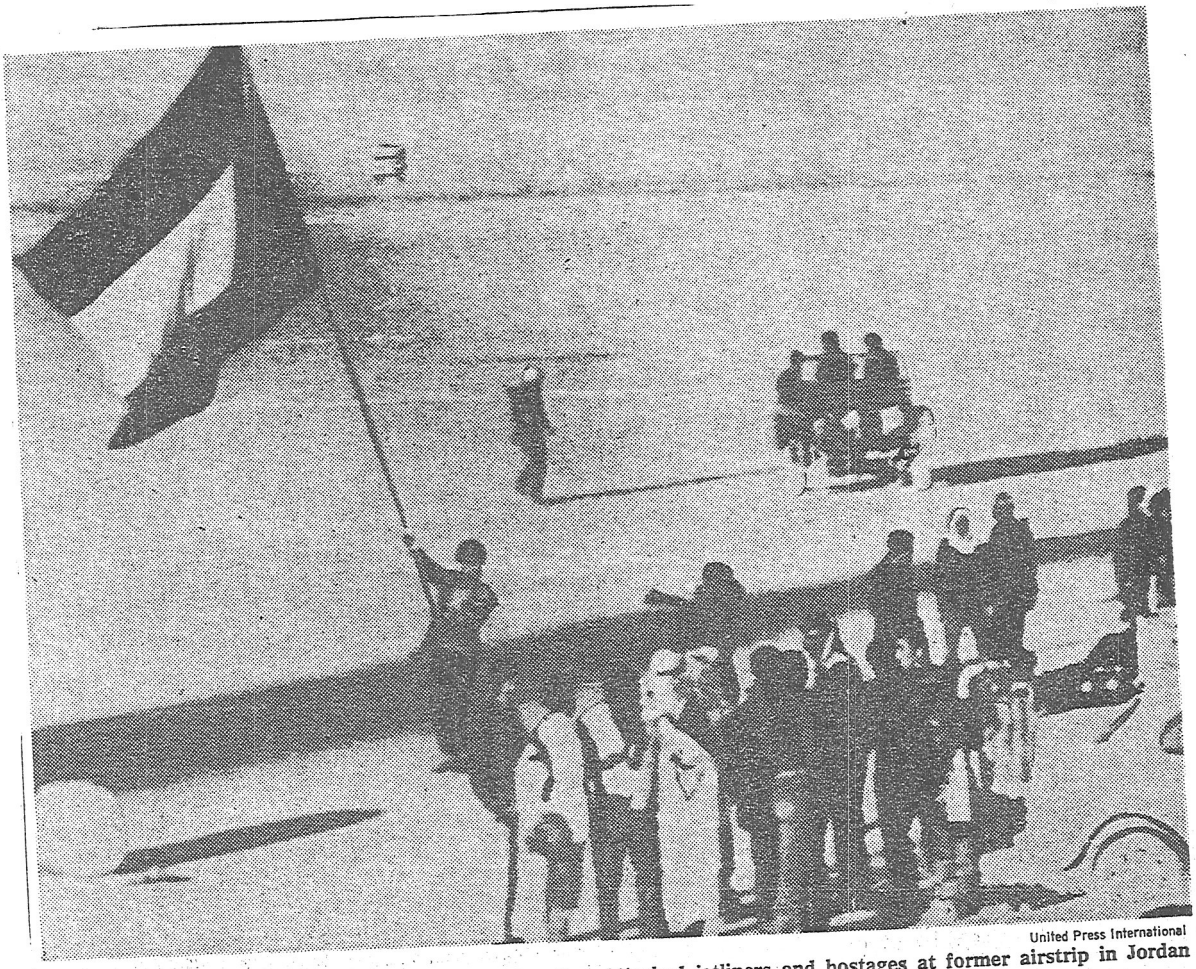

United Press International

UNDER PALESTINIAN BANNER: Commandos guarding hijacked jetliners and hostages at former airstrip in Jordan